Trompetas

Vente conmigo

Mambo

Arr. F. Asuncion
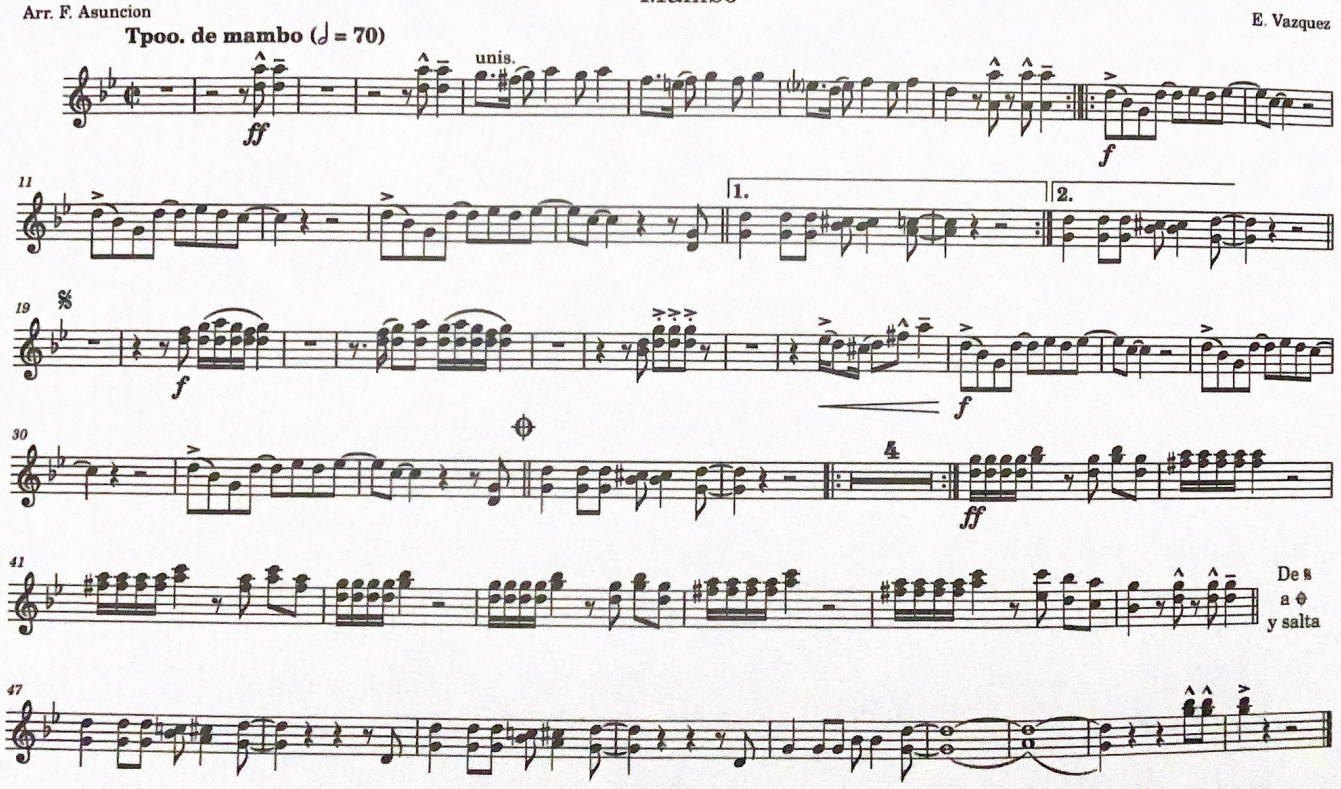
E. Vazquez